

DUNHAM SURVEYING, S.C.
SURVEYING & SUBDIVIDING
DELAVAN, WISCONSIN 53115

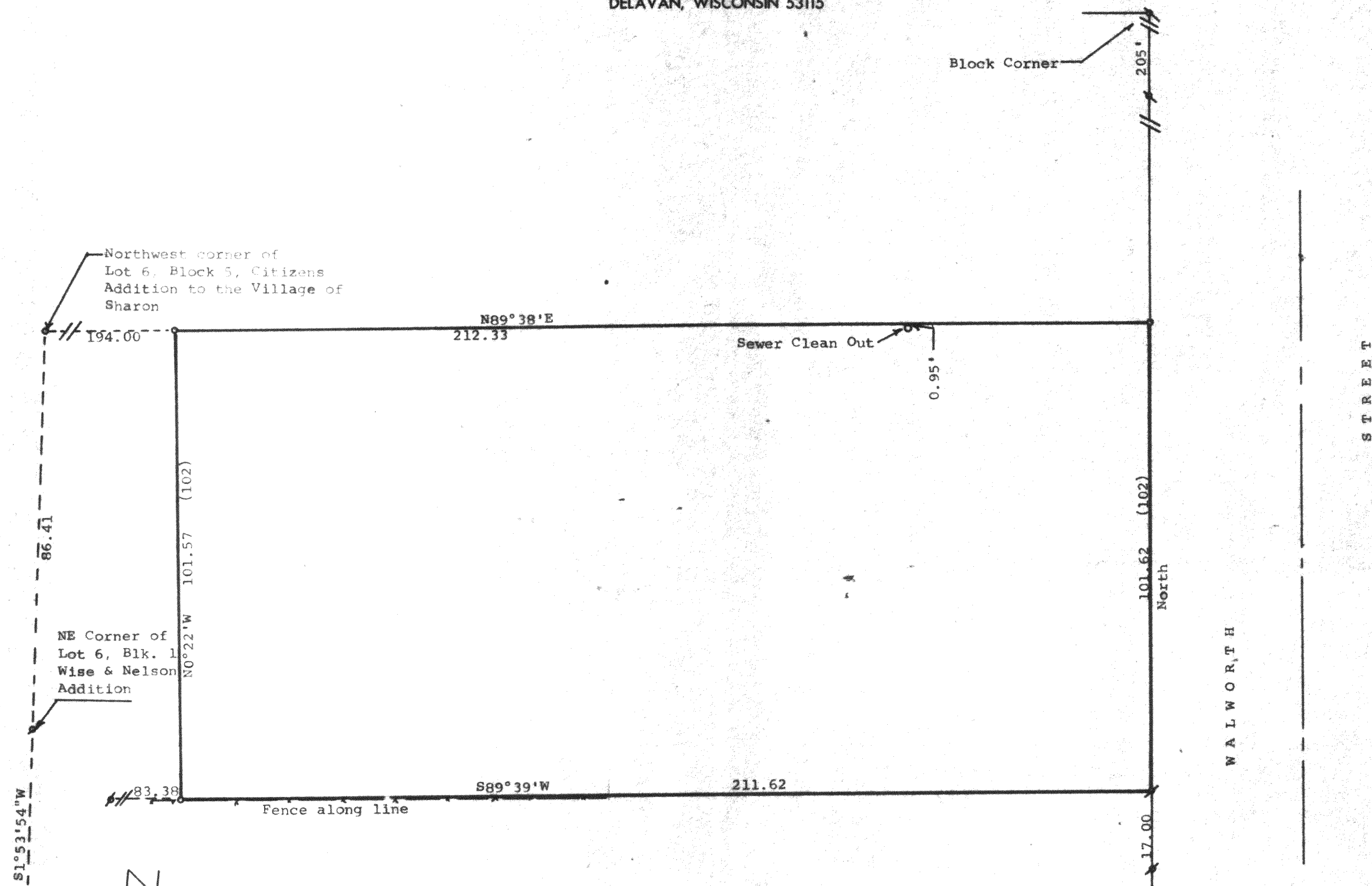

STATE OF WISCONSIN) SS
COUNTY OF WALWORTH)

I, George T. Dunham, Surveyor, certify that I have surveyed the property described as follows:

Lot 6, Block 5 of Citizens Addition to the Village of Sharon, Walworth County, Wisconsin, EXCEPTING therefrom the following: Beginning at the northwest corner of said Lot 6; thence East along the north line of said lot 194.00 feet; thence South at right angles 102 feet to the south line of said lot; thence west on the south line of said lot 194 feet more or less to the southwest corner of said Lot 6; thence North on the west line of said lot 102 feet to the place of beginning, subject to easements of record.

and that the map shown hereon is a correct representation thereof and shows the size and location of the property; its exterior boundaries, the location of all visible structures and dimensions of all principal buildings thereon, boundary fences, apparent easements, roadways and visible encroachments, if any and that I have surveyed the property hereon described, according to the official records, to the best of my knowledge and belief.

September 17, 1987

George T. Dunham
George T. Dunham, Surveyor

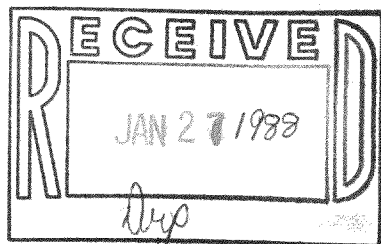

Scale - 1" = 20'

Ø = 3/4" Iron Pipe Found
• = 1" Iron Pipe Found

○ = 1 1/4" X 24" Iron Pipe Set

(0.00) = recorded distance

--- = Fence Line

Bearings referenced to the west line of Walworth Street with the assumed bearing of North

Survey ordered by:

Mikrut Realty

P. O. Box 506

Sharon, WI 53585